

AREA = 0.35 ACRE

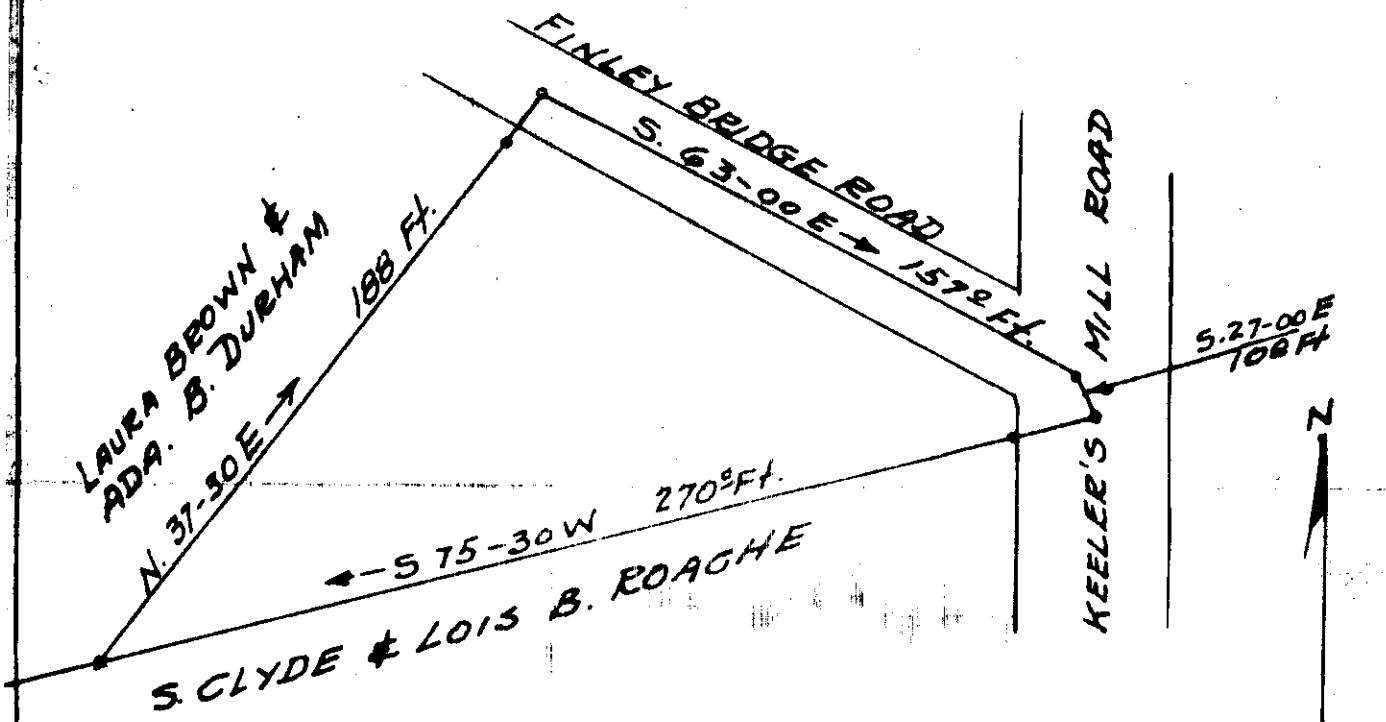

PLAT OF PROPERTY OF  
 LAURA BROWN & ADA B. DURHAM  
 SOLD TO  
 S. CLYDE ROACHE & LOIS B. ROACHE  
 PARIS MT. TWP. GREENVILLE CO  
 SOUTH CAROLINA  
 Sept 15 1965

SEP 23 11 45 AM 1965

SEP 23 1965

9444

SURVEY BY  
 Terry D. Dull  
 Reg. E. & L. S. #104

SCALE 1" = 50'

KKK-155

9444 Filed This 23 day of SEP. 19. 65  
 And Recorded in Vol. KKK Page 155 at 11:45 AM.

*Odessa Samsonova*  
 Register Mesne Conveyance Greenville County, S. C.